The Best Advertising Medium.

# DAILY NEVADA STATE JOURNAL.

Full Local and Telegraphic News.

VOL. XLII. RENO, WASHOE COUNTY, NEVADA, THURSDAY MORNING, NOVEMBER 9, 1893. NO. 32.

## NEVADA STATE JOURNAL

Published Daily and Weekly by

**Kelley & Webster.**

TERMS OF SUBSCRIPTION:

| | |
|---|---|
| Daily one year, by mail | $6 00 |
| Daily six months, " | 3 00 |
| Daily, by Carrier, per week | 15 |
| Weekly, one year, by mail | 2 00 |
| Weekly, six months, " | 1 00 |

☞The Daily, containing the latest telegraphic news, is published every day except Mondays. The Weekly is published on Saturdays.

THE PALACE

IS

RENO'S LEADING HOTEL

—OF HAS—

Light Sunny Rooms,

Restaurant Attached,

Fine Billiard Parlor,

EVERY TTENTION PAID TO GUESTS Polite and accommodating attendants in every department. The hotel is first-class throughout, open day and night, and every attention is shown travelers.

AL. WHITE.

**RUSS HOUSE:**

J. SULLIVAN, - - - - Proprietor.

THIS HOTEL IS WITHIN HALF A MINute's walk from the three railroads centering in Reno; fireproof hard finished and elegantly furnished thoroughout, with rooms to suit all purses.

Finest of wines, Liquors and Cigars constantly in stock. Call and be convinced and you will come again. m10tf.

MISCELLANEOUS.

**TWENTY YEARS AGO**

Physicians sent their throat and lung patients toward the tropics. Now they send them northward—to the mountains—up among the pines. Sufferers from throat and lung troubles experience a wonderful sense of relief in the fragrant atmosphere of a pine country.

**Santa Abie**

is prepared from Abietine Balsam, obtained from a rare species of pine found only in California and Norway, and from Yerba Santa, better known as Mountain Balm. Soothing, healing and restorative, Santa Abie is a matchless remedy for coughs, colds, croup, asthma, bronchitis and all other diseases of like character. Easy to take, quick in its effects. Every bottle guaranteed. 8

FOR SALE BY

S J. HODGKINSON.

**PALACE RESTAURANT,**

IN PALACE HOTEL, - - RENO, NEVADA

J. GODFREY, Proprietor.

**MEALS AT ALL HOURS,**

DAY OR NIGHT.

OYSTERS IN EVERY STYLE

☞The public can rest assured that the Palace Restaurant will be maintained in a first-class manner.

# The Keeley Institute,

**CARSON CITY, NEVADA,**

IS NOW OPEN FOR BUSINESS. AN INSTITUTE POSSESSING THE sole and exclusive right to sell and administer in the State of Nevada the World Renowned Double Chloride of Gold Remedies discovered and prepared by

LESLIE W. KEELEY,

Of Dwight, Illinois, for the cure of

Liquor, Morphine, Opium and Tobacco Habits and Neurasthenia.

**More than 120,000 People Have Been Permanently Cured in the United States.**

DR. G. E. SUSSDORFF,

Who introduced THE KEELEY CURE in the State of California, and successfully treated more than one thousand patients, will personally conduct the treatment at the Institute.

G. E. SUSSDORFF, M. D., President and Medical Director. W. C. WATSON, Treasurer and Business Manager.

☞For terms and other information address,

THE KEELEY INSTITUTE,

P. O. Drawer 609. aug6 CARSON CITY, NEVADA.

J. M. McCORMACK'S

**Marble and Granite Works.**

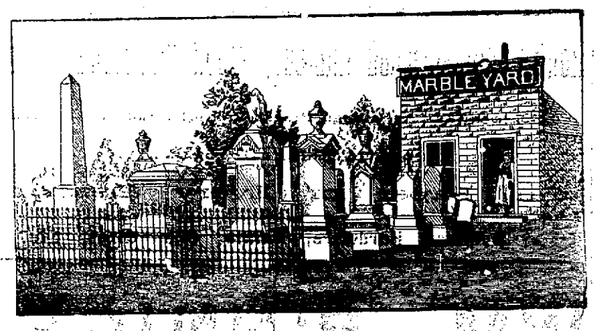


RENO, NEVADA.

Sole Agent for the Celebrated WROUGHT IRON FENCE. Designs and Prices Sent upon Application.

**WIELAND'S LAGER.**

PARRY & EVANS,

Sole Agents for the State of Nevada for the sale of

**John Wieland Brewing Company's**

**Celebrated Pure and Genuine Lager Beer.**

HEADQUARTERS AND BOTTLING HOUSE,

RENO, NEVADA.

☞Favorable terms given to the wholesale trade. All orders for general and family use promptly filled and attended to.

BOCK BEER

CONSTANTLY ON HAND.

## MECHANISM OF A WATCH.

**A Wonderful Little Machine That Took Hundreds of Years to Perfect.**

Open your watch and look at the little wheels, springs and screws, each an indispensable part of the whole wonderful machine. Notice the busy little balance wheel as it flies to and fro unceasingly, day and night, year in and year out. This wonderful little machine is the result of hundreds of years of study and experiment. The watch carried by the average man is composed of 98 pieces, and its manufacture embraces more than 2,000 distinct and separate operations.

Some of the smallest screws are so minute that the unaided eye cannot distinguish them from steel filings or specks of dirt. Under a powerful magnifying glass a perfect screw is revealed. The slit in the head is 2-1,000 of an inch wide. It takes 308,000 of these screws to weigh a pound, and a pound is worth $1,585. The hairspring is a strip of the finest steel, about 9½ inches long and 1-100 inch wide and 27-10,000 inch thick. It is coiled up in spiral form and finely tempered.

The process of tempering these springs was long held as a secret by the few fortunate ones possessing it and even now is not generally known. Their manufacture requires great skill and care. The strip is gauged to 20-1,000 of an inch, but no measuring instrument has yet been devised capable of fine enough gauging to determine beforehand by the size of the strip what the strength of the finished spring will be. A 1-20,000 part of an inch difference in thickness of the strip makes a difference in the running of a watch of about six minutes per hour.

The value of these springs when finished and placed in watches is enormous in proportion to the material from which they are made. A comparison will give a good idea. A ton of steel made up into hairsprings when in watches is worth more than 12½ times the value of the same weight in gold. Hairspring wire weighs 1-20 of a grain to the inch. One mile of wire weighs less than half a pound.

The balance gives five vibrations every second, 300 every minute, 18,000 every hour, 432,000 every day, and 157,680,000 every year. At each vibration it rotates about 1½ times, which makes 197,100,000 every year. In order that we may better understand the stupendous amount of labor performed by these tiny works, let us make a comparison.

Take, for instance, a locomotive with 6 foot driving wheels. Let its wheels be run until they have given the same number of revolutions that a watch does in one year, and they will have covered a distance equal to 28 complete circuits of the earth. All this a watch does without other attention than winding once every 24 hours.—Locomotive Engineer.

**Effect of Lightning on the Body.**

In describing the recent death of a boy by lightning a dispatch stated that an accurate picture of trees and foliage in the vicinity of the accident was made on the boy's body, which phenomenon was supposed to have been produced by the lightning in a manner similar to that of making pictures or photography.

This, however, is not correct. While such marks are observable occasionally on the bodies of persons killed they bear no relation whatever to foliage of surrounding trees, although they bear a certain resemblance to those objects. There is really no photographing of the image of the trees on the body. That the actual cause is quite different can be proved by experiment in the laboratory. When electricity is discharged at high tension, as lightning is, on the surface of a body having a poor conducting power, a luminous arborescent image is formed, showing the path of one or more of the sparks resulting from the discharge.

This was most beautifully shown in the experiments carried out with high tension currents in London by Swinburne. The current would exhibit scattered lines of light that would develop into most exquisite tracery and take the form of plants or trees. The theory of this phenomenon is that the irregular courses taken by the spark may be due to the compression of air in the path of the discharge, or to superior conductivity of some parts of the surface of the body.—St. Louis Globe-Democrat.

**Wise Advice.**

In the "Life of Rowland Hill," by Mr. Charlesworth, published in London some years ago, there are many anecdotes of that remarkable man.

At one time when Mr. Hill was preaching for the benefit of a charity a note was handed to him, the writer of which asked whether it would be right for a bankrupt to contribute to the good cause.

"No," said the preacher after he had read the note, "but, my friends, I would advise you who are not insolvent not to pass the plate this evening, as people will be sure to say, 'There goes the bankrupt.'"—Youth's Companion.

Children Cry for Pitcher's Castoria.

## NOTICE TO CREDITORS.

ESTATE OF MARIA ESTES, DECEASED. Notice is hereby given by the undersigned administrator of the estate of Maria Estes, deceased, to the creditors and all persons having claims against the said deceased, to exhibit them with the necessary vouchers within thirty days from and after the first publication of this notice to the said administrator at his office on Virginia street in Reno, Washoe county, Nevada, the same being the place for the transaction of the business of said estate

T. V. JULIEN, Administrator of said estate.

October 29, 1893. 2w

## TAX NOTICE.

NOTICE IS HEREBY GIVEN THAT the tax roll for Washoe county, Nevada, for the year 1893 is now in the hands of the County Treasurer as ex-officio Tax Receiver, at his office in the Court-house, in Reno, Nevada. That the State, county and special taxes are now due and payable; and the same will be delinquent at the close of business on Monday, December 4th A. D. 1893.

D. B. BOYD, County Treasurer and ex-officio Tax Receiver.

Reno, Nev., November 6, 1893. td

*Don't You Know*

that you can secure almost immediate relief from Indigestion, and that uncomfortable fullness after meals, by simply taking a dose of Simmons Liver Regulator? Some people think that because it is called Liver Regulator it has nothing to do with Indigestion and the like. It is the inaction of the Liver that causes Indigestion, and that fullness; also Constipation, and those Bilious Headaches. Millions have been made to understand this and have been cured from these troubles by Simmons Liver Regulator—a medicine unfailing and purely vegetable.

From Rev. M. B. Wharton, Baltimore, Md

"It affords me pleasure to add my testimony to the great virtues of Simmons Liver Regulator. I have had experience with it, as occasion demanded, for many years, and regard it as the greatest medicine of the times. So good a medicine deserves and receives commendation.

**SWISS HOTEL.**

J. REA & F. MARRA, Props.,

Virginia Street, next door to Fraser's meat market.

P. O. Box 517, RENO, NEV.

First-Class Accommodations For Families.

Fine Wines and Brandies, Claret and White Wine

50 Cents per Gallon.

Low rate given at Wholesale.

**Also Fine Sherry and Port Wine.**

A carload of Claret and White Wine just received.

☞Goods delivered to any part of the city free of charge.

**Winery and Distillery at Gilroy.**

P. O. Box 3, GILROY, Cal. se8tf

## DELINQUENT NOTICE.

NORTH TRUCKEE DRAIN DITCH COMpany; location of property, Truckee Meadows, Washoe county, Nevada.

NOTICE—There are delinquent upon the following described stock on account of assessment No. 18, of $3 per share, levied on the 8th day of August, 1893, and balance due on prior assessments, the several amounts set opposite the name of the respective shareholders, as flolows:

| NAME. | No. Shares. | Amt. |
|---|---|---|
| W P Van Meter | 2½ | $7 50 |
| John Dixon | 2 | 6 00 |
| M Shields | 4 | 12 00 |
| George Ulyatt | 2 | 8 50 |
| Wm Frazer | 3 | 17 25 |
| Louis Dean | 3 | 21 62 |
| W H Blanchard | 1 | 7 00 |
| E A Haydon | 2 | 6 00 |
| D Powell | 3½ | 10 00 |

And in accordance with law and an order of the Board of Directors so many shares of such parcel of said stock as may be necessary will be sold at public auction at the office of the company, at the law office of T. V. Julien, on Virginia street, in Reno, Nevada, on

**Monday, November 27, 1893,**

At the hour of 1 o'clock P. M. of said day to pay said delinquent assessment, cost of advertising and expense of sale.

T. V. JULIEN, Secretary.

Dated, October 26, 1893. w4

## ASSESSMENT NOTICE.

ORR WATER DITCH COMPANY—Location of property, Washoe county, Nevada; place of business, Reno, Nevada.

Notice is hereby given that at a meeting of the Board of Trustees of the Orr Water Ditch Company, held on the 14th day of October, 1893, an assessment (No. 54) of three ($3) dollars per share was levied upon each and every share of the capital stock of the company, payable immediately in gold coin to the Treasurer, the First National Bank of Reno. Any stock upon which the assessment shall remain unpaid on

**Wednesday, November 15, 1893,**

Will be delinquent and advertised for sale at public auction, and unless payment is made before, will be sold by the Secretary at the office of the company, on Friday, December 15, 1893, at 2 o'clock P. M. of that day, to pay the delinquent assessment and expenses of sale.

By order of the Board of Trustees.

C. GULLING, Secretary.

RENO, October 16, 1893. Oct17td

## ESTATE NOTICE.

IN THE DISTRICT COURT OF THE STATE of Nevada, in and for the county of Washoe—In the matter of the estate of Ellen Johnston, deceased.

Notice is hereby given that Monday, the 13th day of November, A. D. 1893, at 10 o'clock A. M. of said day at the Court-room of said Court, at Reno, Washoe county, State of Nevada, is hereby appointed as the time and place for proving the will of said Ellen Johnston, deceased, and for hearing the application of Sarah Murry for the issuance of her of letters testamentary thereon.

O. EVANS, Clerk.

Dated November 1, 1893.

CURLER & CURLER, Attorneys for Petitioner.

td

BURKE BROTHERS,

RENO, NEVADA,

CONTRACTORS AND BUILDERS, WILL contract for brick and stone work for building furnaces, retorts, etc.

FIRST-CLASS BRICK FOR SALE.

☞All work guaranteed. Correspondence solicited. mar16

G. W. LARCOMBE. E. B. COFFIN.

**COFFIN & LARCOMBE,**

DEALERS IN

Groceries, Tropical Fruit, Vegetables

FRESH FISH.

North side of the Railroad Track, Sierra St., RENO, NEVADA.

**CHARLES E. CLOUGH,**

BUILDER, ARCHITECT, AND CONTRACTOR,

RENO, NEVADA.

Plans for buildings and estimates of cost furnished. Contracts taken for any size or style building. Residence near the University. Orders left at Sunderland's shoe store will receive prompt attention. may16

## FIFTY-CENT COLUMN.

☞All classes of legitimate advertisements not exceeding six lines inserted in this column at 50 cents per week.

**For Sale.**

In Conner's Eastern Addition to Reno lots and blocks with water. Payments, one-fourth cash; balance in three equal installments. Contract, same form as Central Pacific Company. For further particulars apply to STEPHEN CONNER, nov8tf Reno, Nevada.

**One Hundred Dollars Reward.**

On or about the night of October 30th some person or persons maliciously tore up the dam on Thomas Creek, on my ranch, six and one-half miles south of Reno. I will pay $100 reward for the arrest and conviction of the perpetrators of the crime.

nov3w1 PETER DALTON.

**Rooms to Let.**

Unfurnished rooms in the new building corner Fourth and Chestnut streets to rent by the month. For terms apply to William Chandler, or at Carter's livery stable.

nov2w2

**A Young Man**

Seeking change of climate, preferring to locate West, offers his services to some reliable house by January 1, 1894, as general office hand, expert accountant, etc. Position desired where abilities will command salary commensurate with services. References, first-class. Address "R. P. H.," care 4237 Cottage Ave., St. Louis, Mo. oct18

**Carpet Weaving.**

Mr. E. E. Thompson, practical carpet weaver, is prepared to do all work in that line. Call at residence, first house east of cattle bridge, north side, and see samples of work. oct10tf

**Cheap Wood.**

Block wood from the Verdi mill, first-class for cooking, for sale cheap and delivered to any part of town. Leave orders at Dixon Brothers' meat market, or address

M. C. MYERS, je30tf Verdi, Nev.

**J. Westlake**

Is now prepared to make boots and shoes cheaper than ever before. Call and see his improved manner of manufacturing. Repairing done at short notice. Shop on north side of Virginia St. aug22tf

**Fresh Milk.**

If you want pure, fresh milk call on Kelley & White. They deliver milk to any part of the city, morning and evening. The cleanliness of their dairy and surroundings is their pride. Give them a trial. jy2tf

**Washoe Lunch Counter.**

The best meals in town; choice steakes and chops cooked to order. You pay for what you get, and your order is promptly filled.

jy1tf CLAUSEN & GOTTSCHALK.

**Removal.**

The Western Bi-Chloride Institute of Reno has rented a cottage at Steamboat Springs where it guarantees to cure the liquor, opium, cocaine and tobacco habits. Terms Reasonable. Correspondence as to treatment solicited. F. McRAE, Secretary,

je18tf Reno, Nev.

**Best Milk System.**

The bottled milk system introduced here by the Reno Creamery Dairy is adopted in all the principal cities and approved by boards of health. my23tf

**Oscar Hildebrandt**

The piano tuner is now residing permanently in Reno, and will receive a limited number of piano pupils. Leave orders at C. J. Brookins, or address Oscar Hildebrandt by mail. feb3tf

## FOR SALE!

THE UNDERSIGNED, owing to ill-health, hereby offers his property for sale.

**SITUATED ONE MILE**

—From the Growing—

**TOWN OF WADSWORTH**

And for Ranch and Dairy Purposes

**On of the Finest Pieces of Property in Nevada.**

**The Ranch** consists of rich bottom land subdivided into meadow and pasture, containing about seven hundred (700) acres, with an inexhaustible supply of wood.

**The Buildings** consist of one good dwelling house, milk house and cellar; blacksmith shop, new barn, together with necessary corrals and outhouses.

**The Dairy.**—The ranch keeps a dairy of 45 cows and supplies the town of Wadsworth with milk and butter.

**The Stock.**—There will be sold with the ranch the following stock: Two span matched mules, 5 years old, weight 1200 pounds each; eight head of unbroke mules, 1 and 2 years old; forty-five good milch cows; twenty head of horses; three large ranch wagons; two delivery wagons, and one buggy, together with a full and complete set of farming tools, etc.

**Water Right.**—The property has one of the oldest water rights on the Truckee river.

**Terms.**—For term and further information apply by letter or in person to

DAN PROCTOR, my27tf Wadsworth, Nev.

**Drugs,**

**Toilet Articles,**

**Fine Perfumes**

—AT—

**HODGKINSON'S,**

**VIRGINIA STREET.**

C. NOVACOVICH. H. J. BERRY

**BERRY & NOVACOVICH,**

Wholesale and Retail Dealers in

STAPLE AND FANCY GOODS

GREEN AND DRIED FRUIT.

Vegetables, Hardware, Crockery, Glassware

TOBACCOS, WINES, LIQUORS AND CIGARS.

☞All the novelties in Fancy Groceries. Novelties to select from for choice goods. Best teas specialty; and satisfaction guaranteed.

FURNITURE.

**E. C. SESSIONS & CO.,**

DEALERS IN ALL GRADES

FURNITURE

—AND—

Upholstered Goods,

**Virginia St., Three doors south of First National Bank.**

HAVING THE LARGEST AND BEST SELECTED STOCK OF GOODS In our line to be found between Sacramento and Ogden, we are prepared to fill all orders and to supply all articles required in furnishing Kitchen, Dining Room, Parlor, Bedroom and Office, at as low rates as can be sold for the same quality of goods.

**Bedroom Suits at from $20 to $130.**
**Chairs 75 cents to $25 each.**
**Mattresses of all kinds and Quality.**
**Window Shades fringed and plain.**
**Combination Step Ladder Chair, neat and convenient.**

REPAIRING A SPECIALTY

☞We have a first-class Upholsterer and can do any work in that line tha may be required. Goods delivered to any part of the city or vicieity free.

A few WHEELER & WILSON LATEST IMPROVED No. 9 HIGH ARM SEWING MACHINES for sale at reduced rates.

**First National Bank**

RENO, NEVADA.

Capital paid in, . . . . . $200,000 00
Surplus Fund, . . . . . 100,000 00
$300,000 00

**Deposits Received on Favorable Terms. Money Loaned on Approved Security.**

Exchange Bought and Sold throughout the United States and Europe. Takes Telegraphic Transfers

INTEREST PAID ON TIME DEPOSITS.

| OFFICERS: | | DIRECTORS: | |
|---|---|---|---|
| D. A. Bender | President | W. O. H. Martin, | A. H Manning |
| Geo. W. Mapes | Vice President | G. W. Mapes, | C. E. Paxton, |
| C. T. Bender | Cashier | D. A. Render, | F. M. Leo. |
| George H. Taylor | Assistant Cashier | C. T. Bender. | |

**SAFETY DEPOSIT BOXES FOR RENT**

By the Month or Year at 50 cents per Month.

**BANK OF NEVADA NOTICE.**

M. D. FOLEY . . . President
M. E. WARD . . . Vice President
R. S. OSBURN . . . Cashier

Daniel Meyer, of San Francisco; George Russell, of Elko; M. D. Foley M. E. Ward, J. N. Evans, C. C. Powning, and L. Abrahams, of Reno.

INTEREST PAID ON TIME DEPOSITS.

The Bank of Nevada, Reno, with a capital of $300,000, and liberal credit with banks and bankers, is better able than ever to transact a general banking business, and to accommodate the agricultural, stock raising and business interests of all customers, and the patronage of the people is respectfully solicited.

The Bank will pay interest on time deposits at the rate of 4 per cent, per annum. No charge for exchange on Pacific Coast business will be made to patrons.

The Bank will buy and sell exchange on San Francisco, New York, London, and all the principal cities in the United States, Canada, Europe, China and Japan.

Special rates will be given for France, Germany, Italy and Switzerland.

Stocks and bonds bought and sold on commission. The Bank is also agent for leading American and European Fire Insurance Companies.

**Neatest Fall and WInter**

**CLOTHING,**

**And Furnishing Goods**

—AT—

M. NATHAN'S

**The Pioneer Clother.**

RENO, NEVADA.

**ANHEUSER -|- BUSCH -|- BREWING -|- ASSOCIATION**

J. G. KERTH.

Sole Agent for Reno, Carson, Virginia City and all Western Nevada for this

CELEBRATED

**Budweis Lager Beer.**

Correspondence solicited, and all orders promptly attended to. A trial will convince of its superiority over all other brands in the market.

**HAVE YOUR PRINTING**

—DONE AT THE—

**Journal Job Office.**

NewspaperARCHIVE® NewspaperARCHIVE®

# NEVADA STATE JOURNAL.

THURSDAY, NOVEMBER 9, 1893.


### TUESDAY'S ELECTIONS.

Elections were held in thirteen States last Tuesday. In some of those States officers from Governor down were elected, in others, only a few State officers were chosen, and in two of them, Kansas and Colorado, only county officers were elected. In New York, Ohio and Iowa, the Republicans achieved signal victories, while in Nebraska, which was also a doubtful State, the Populists were victorious. In Iowa, Governor Boies, who was elected two years ago by a plurality of about 8,000, was defeated by a plurality nearly if not fully as large as that which the State gave Harrison in the Presidential election a year ago. Two years ago Governor Boies was an outspoken advocate of free coinage; this year he repudiated the platform on which he was elected in 1891 and was defeated. There were great defections from the Democratic ranks, some of the dissatisfied going to the Republicans and some to the Populists. The latter gained one State—Nebraska—and largely increased their vote in every State in which a State ticket was in the field. They had hopes of carrying Virginia, but the colored vote, as a general rule, went to the old parties.

The election of McKinley in Ohio insures him the Republican nomination for President in 1896 without opposition, unless the Congressional elections next year materially change the political situation. He represents the high tariff principle, and besides is a "favorite son" of Ohio.

The Democrats now begin to see the effect of the extra session called for the purpose of completely demonetizing silver, contracting the currency and making money scarce and dear. The party was placed in full control of the National Government by the elections in 1892. It made the fight on tariff reform and won. In the extra session the issue on which it came into power was utterly ignored, and the whole power of the Administration used to degrade one-half the metallic money of the country. The party divided very near the middle, the larger wing going with the Republicans into the Wall street camp and many of the rank and file, following the example of their leaders, joined the Republicans last Tuesday.

It is of very little consequence to a large majority of the people of Nevada which wing of the Wall Street combination is in the ascendancy. Both have been tried and found wanting. A majority of the leaders are against the silver interest and the hope of the masses is in the defeat of both. Next year a Congress is to be elected, and if the people are true to themselves they will see that no member of the gold trust, whether he calls himself Republican or Democrat, is given a seat in that body.

### FACTS VS. FALSEHOODS.

Facts disprove the assertions of the goldbugs that the purchase of silver bullion by the United States Government was draining the country of its gold. The figures of the Bureau of Statistics show that for the nine months ending September 30, 1893, the exports of gold coin and bullion were $76,278,514, and the imports for the same period $65,663,632.

At this season of the year grain, pork and other products of the farm are being extensively shipped abroad, and gold is sent to the United States to pay for them. The imports of gold in October, November and December are therefore greater than in the spring and summer months and the inference is that by the close of the year statistics will show that more gold has been shipped into the country than out of it. A pretext was necessary, however, for the unconditional repeal of the bullion purchase act and the assertion that the country was being drained of its gold supplied it.

THE Treasury Department figures show that there was a slight decrease in immigration for the nine months of 1893 ending September 30th, as compared with the correspondibg period of 1892. This year the total number of immigrants was 430,517; last year the total number was 476,848.

THE number of dead, missing and injured by the explosion of dynamite on an English vessel at Santander, Spain, is still unknown, but it is believed to exceed 1,000. Many persons are dying from their injuries and several are dying as a result of fright.

RUSSELL, who was defeated for Governor of Massachusetts, is not the present incumbent of the Gubernatorial chair. John A. Russell was defeated and William E. Russell is the Governor, and he declined to run for a third term.

B. U. STEINMAN was elected Mayor of Sacramento by 1,100 majority. The bosses were all against him, but the people were for him. Seven months ago he was elected by less than 200 majority.

IT is charged that Governor-elect Jackson of Iowa was a pension attorney at one time and was disbarred by a Republican Secretary of the Interior for dishonorable practices.

IT is understood that the United States Supreme Court will be asked to order the naturalization of a Chinaman with a view of testing the anti-Chinese legislation.

### A FIENDISH ACT.

**Horrible Deed of Spanish Anarchists.**

BARCELONA, November 3.—A dynamite bomb thrown by Anarchists into the midst of a crowded theatre was the latest outrage and disaster in Spain. The Liceo theatre, a magnificent building, and the largest of its kind in Europe, was filled last night with a distinguished audience, estimated to number four thousand, the opera "William Tell" being given. While the performance was in progress two dynamite bombs were hurled from the topmost gallery into the midst of the stalls. One exploded with a detonation that shook the building to the foundations and scattered death and destruction on every side. The second bomb fell into the lap of a lady, and then rolled harmlessly to the floor.

A scene of terror and confusion followed. The audience rose to its feet in a panic, scarcely realizing what had happened while the building rang with cries of pain, shrieks of fear and exclamations of vengeance. The terror and panic increased as the audience room filled with smoke and dust from falling plaster, with broken glass falling on the panic-stricken audience, adding to the number of wounded. After a moment of paralyzed terror, the fear of other bombs being thrown overcame all reason, and the audience made a mad rush for the exits, women and children receiving no consideration in the fierce struggle, and were trampled beneath feet and left with the other wounded and dying behind them as they sought the open air. Only a few of the braver ones remained behind to care for loved ones lying helpless and bleeding on the floor.

When the gorged exits were finally cleared a horrible sight was presented to those who mustered enough courage to return to the rescue of those unable to help themselves. The stalls where the bomb exploded were a mass of splintered wreckage, amid which lay a large number of dead bodies, some mangled beyond recognition. When the wreckage was finally cleared away fifteen bodies were revealed, six men and nine women, all frightfully torn and disfigured. Most of them were members of one family, who, it is supposed, formed a gay theater party in honor of the birthday of one of their number.

In the stalls adjoining, groaning with pain, lay many ladies and gentlemen, wounded by fragments of the bomb, splinters of wood, pieces of glass and bits of iron. Several are so seriously hurt that they cannot recover.

Attention was next turned to the exits and stairways, where the terrible crash following the explosion occurred. Here three dead bodies and a number of seriously wounded were picked up. Physicians were hastily summoned to care for the wounded, while the bodies of the dead were tenderly raised and removed from the building.

The bomb thrower escaped, but the police are making a general round up of Anarchists in the hope of getting some clue to the dastard who threw the bomb. The missle which did not explode is an exact counterpart of those used by Palemas, the Anarchist, who tried to assassinate General Martinez Campos.

### ELECTION NEWS.

**The Republicans Make Large Gains in Several States.**

CHICAGO, November 8.—The returns and estimates from all the counties in Ohio give McKinley a plurality of about 68,000 for Governor.

Judge Gary, against whom the anarchists made a special fight in Chicago, is elected by about 8,000 majority.

The Republicans claims to have carried a large majority of the counties in Kansas, as they did in 1891. There was no State ticket in the field and the election was for county officers.

The New Jersey Legislature stands 11 Republicans to 10 Democrats in the Senate and 38 Republicans to 22 Democrats in the Assembly.

Greenhalge (Rep.) has a plurality of over 30,000 for Governor of Massachusetts.

In New York, the Republicans elect the State ticket by about 20,000 majority, and Bartlett's majority over Maynard for Judge of the Court of Appeals is about 60,000. Maynard ran 30,000 behind his ticket in New York City. Both Houses of the Legislature will be Republican.

Kentucky gave slight Democratic gains and seven Republicans and probably two Populists are elected to the Legislature, which is overwhelmingly Democratic.

In Colorado the election was for local officers. There was no State ticket in the field.

In Iowa, Jackson (Rep) is elected Governor by over 20,000 plurality and the Legislature is Republican. The Populist vote, as estimated by General Weaver, is over 30,000.

The Democrats claim Virginia by a decisive majority.

Maryland elected the Democratic State ticket.

The Liberals were defeated in Salt Lake city, for the first time in four years, and the Territorial Legislature is Democratic.

State returns from Virginia are more favorable to the Populists, but the Democrats claim the State by 15,000 and two-thirds of the Legislature.

### ADVANCE IN SILVER.

**Russia Favoring the White Metal.**

WASHINGTON, November 8.—The opinion is expressed here that the cause for the continued rise in silver in London during the past few days is due in part to the belief that the Government of Russia is contemplating steps toward adopting silver as a part of her monetary system.

It is said that intimations have been received here by Government officials that Russia will replace her uncovered paper with silver, to be used for subsidiary coin. At present the amount of silver in use in Russia as money is about 53 cents per capita. Russia has $500,000,000 of uncovered paper, or about $4 42 per capita.

It is stated here that Russia can easily absorb $260,000,000 of silver and is desirous of doing so, for the purpose of pushing her commerce in the East with Persia, India and China, which use silver almost exclusively as money

**Telegraphic Notes.**

Ex-Secretary Rusk is seriously ill at his home at Visoqua, Wisconsin.

The steamer Frajer was burned near Goose Island, Ontario, and twenty lives were lost.

A British column from Fort Tuli, with Bechuanaland police, defeated the Matabeles on November 2nd with heavy loss. The British lost eleven killed and two wounded

Francis H. Weeks, defaulterer, recently brought back from Central America, was sentenced in New York City to ten years' imprisonment on his plea of guilty.

Governor McKinley says the Ohio campaign was fought on the question of tariff and free trade and the result was the verdict of the people of Ohio on those questions.

### CANNIBALISM IN AFRICA.

**Terrible Atrocities Revealed by a Belgian Explorer.**

The accounts given by the Belgian explorer, M. de Meuse, of the state of affars on the upper reaches of the Congo, show that atrocities and cannibalism of the most terrible nature are practiced there still. During the three years and three months M. de Meuse was traveling in the country, says the Liverpool *Mercury*, he everywhere saw that human life was held in highest possible regard. Indeed, human beings both men and women, were for sale in every village for the purpose of being killed and eaten.

The individuals who were slaves appeared indifferent as to there fate. They invariably had a forklike branch of a tree tied around their necks which prevented them from walking about. Purchasers could come and select which part of the living man's flesh they would buy, and when the poor fellow was killed the flesh indicated was apportioned out. This practice prevailed in every village, and "tomtoms" were sounded to tell people of the approaching slaughter. The victim sat down with the tree branch around his neck, and was generally killed by a sharp instrument being thrust into his side near the heart.

Cannibalism was practiced throughout the whole district, and in his three years travel M. de Meuse went from Matidi past Stanley falls. The bands of slaves organized by the Arabs wherever there was a scarcity of rice or other food, subsisted on there fellow creatures. This was carried to such a pitch that after a fight the natives would whip out their knives and cut pieces of flesh from any of their comrades who had fallen. M. de Meuse said it would be no advantage buying one of these men waiting to be slaughtered for food as with the proceeds of his sale the owner would be able to buy say, two or three more, so that in saving one life three others would be sacrificed.

Scarcely a week passed during M. de Meuse's journey but he had to fight with the natives, whose weapons were arrows. On one occasion he lost thirty-five men out of fifty, and had to fall back on a large Arab village for safety. M. de Meuse came on the railway to Matidi. It is about twenty miles in length, and the most difficult part of the work has been completed. M. de Meuse expected great results to civilization and trade from the railway in question. He calculated it would take three generations to lapse after the introduction of civilization before cannibalism could hope to be eradicated.

**Masquerade.**

Get up your group and win the $50 in coin at the Pavilion on Thanksgiving night. Cash prizes for all characters. oct17td*

Go to the Palace Bakery for fresh wholesome bread, cakes, pies and candies.


# PEOPLE FIND

That it is not wise to experiment with cheap compounds purporting to be blood-purifiers, but which have no real medicinal value. To make use of any other than the old standard AYER'S Sarsaparilla—the Superior Blood-purifier—is simply to invite loss of time, money, and health. If you are afflicted with Scrofula, Catarrh, Rheumatism, Dyspepsia, Eczema, Running Sores, Tumors, or any other blood disease, be assured that

## It Pays to Use

AYER'S Sarsaparilla, and AYER'S only. AYER'S Sarsaparilla can always be depended upon. It does not vary. It is always the same in quality, quantity, and effect. It is superior in combination, proportion, appearance, and in all that goes to build up the system weakened by disease and pain. It searches out all impurities in the blood and expels them by the natural channels.

# AYER'S Sarsaparilla

Prepared by Dr. J. C. Ayer & Co., Lowell, Mass. Sold by all Druggists. Price $1; six bottles, $5.

**Cures others, will cure you**

## KNOWLEDGE

Brings comfort and improvement and tends to personal enjoyment when rightly used. The many, who live better than others and enjoy life more, with less expenditure, by more promptly adapting the world's best products to the needs of physical being, will attest the value to health of the pure liquid laxative principles embraced in the remedy, Syrup of Figs.

Its excellence is due to its presenting in the form most acceptable and pleasant to the taste, the refreshing and truly beneficial properties of a perfect laxative; effectually cleansing the system dispelling colds, headaches and fevers and permanently curing constipation. It has given satisfaction to millions and met with the approval of the medical profession because it acts on the Kidneys, Liver and Bowels without weakening them and it is perfectly free from every objectionable substance.

Syrup of Figs is for sale by all druggists in 50c and $1 bottles, but it is manufactured by the California Fig Syrup Co. only, whose name is printed on every package, also the name, Syrup of Figs, and being well informed, you will not accept any substitute if offered.


**Specimen Cases.**

S. H. Clifford, New Cassel, Wis., was troubled with neuralgia and rheumatism, his stomach was disordered, his liver was affected to an alarming degree, appetite fell away, and he was terribly reduced in flesh and strength. Three bottles of Electric Bitters cured him.

Edward Shepherd, Harrisburg, Ill., had a running sore on his leg of eight years' standing. Used three bottles of Electric Bitters and seven boxes of Bucklen's Arnica Salve, and his leg is sound and well. John Speaker, Catawba, O., had five large fever sores on his leg and doctors said he was incurable. One bottle of Electric Bitters and one box Bucklen's Arnica Salve cured him entirely. Sold at S. J. Hodgkinson's drug store.

**Now Try This.**

It will cost you nothing and will surely do you good, if you have a cough, cold, or any trouble with throat, chest or lungs. Dr. King's New Discovery for Consumption, coughs and colds is guaranteed to give relief, or money will be paid back. Sufferers from lagrippe found it just the thing and under its use had a speedy and perfect recovery. Try a sample bottle at our expense and learn for yourself just how good a thing it is. Trial bottles free at S. J. Hodgkinson's drug store. Large size 50c. and $1 00.


When Baby was sick, we gave her Castoria.
When she was a Child, she cried for Castoria.
When she became Miss, she clung to Castoria.
When she had Children, she gave them Castoria.


### DIED.

BIRD—In Reno, November 6, 1893, Lyle Wentworth, infant son of Charles E. and Josie Bird, aged 4 months and 13 days.
[Oakland papers please copy.]

WILLLIAMS—At Hot Creek Nye county, Nevada, October 28, 1893, Robert Henry, eldest son of Mr. and Mrs Joseph Williams, aged 7 years, 2 months and 13 days.


JOHN SUNDERLAND'S ADVERTISMENT.

# NEW GOODS, PATTERNS, STYLES, For the Fall and Winter of '93 and '94.

My Fall and WinterGoods in Medium and Heavy Weights,

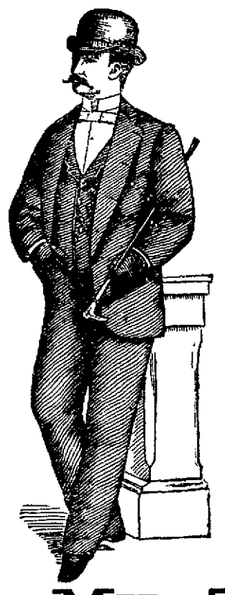

## MEN'S, YOUTHS' AND BOYS' CLOTHING,

**And Gents' Furnishing Goods.**

## Finest Line of the Very Best HATS,

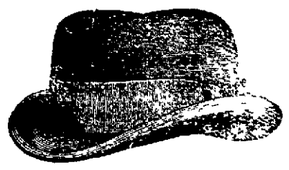

AND VERY LATEST STYLES of the very best manufacturers of the East. Don't buy poor, cheap, shoddy and unreliable goods that will give you no value for your money, when you can get good goods as cheap as you have to pay for shoddy.

HERE ARE SOME OF MY PRICES:

| | |
|---|---|
| Men's Suits in Sack—Medium Weight | $8 00 |
| Men's Suits in Sack—Heavy Weight | 9 00 |
| Men's Square Cut Heavy Weights | 10 00 |
| Men's Fine Cassamere Suits, Latest Pattern and Style | 12 00 |
| Youths' Suits, 12 to 18 years | 6 00 |
| Youths' Suits, 12 to 18 years..... | 8 00 |
| Youths' Suits, 12 to 18 years | 10 00 |
| Boys' Suits, from 8 to 14 years | 6 00 |
| Boys' Suits, from 8 to 14 years | 5 00 |
| Child's Short Pants Suits, from 4 to 10 years | $2 50, $3, $3 50, $4 50, $5, 6 00 |
| Child's Short Pants | 75 cts, $1, 1 25 |
| Child's Short Pants, custom made. | $1 50, 2 00 |

# My Tailoring Department

IS COMPLETE.

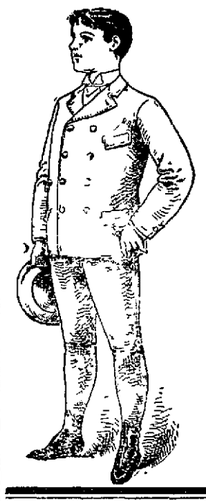

## I IMPORT MY OWN CLOTHS,

And have secured the services of one of

The Best Cutters on the Coast.

## Good Fits will be Guaranteed in All Cases.

**My prices for Custom Made Suits will run from $25 upwards.**

☞An examination of my prices will convince you that good goods and low prices is the rule at

## JOHN SUNDERLAND'S,

**Virginia St., - - - Reno, Nev.**


### NOTICE TO CREDITORS.

ESTATE OF ELLA WHITE, DECEASED. Notice is hereby given by the undersigned administrator of the estate of Ella White, deceased, to the creditors and all persons having claims against the said deceased, to exhibit them with the necessary vouchers within thirty days from and after the first publication of this notice, to the said administrator at his place of business, at Palace Hotel, Reno, Washoe county, Nevada, the same being the place for the transaction of the business of said estate.

AL. WHITE,
Administrator of said estate.
November 5, 1893. 4w.


**PIKE & HOLLINGSWORTH,**

SUCCESSORS TO HENRY RUHE,

Commercial Row, near Sierra Street, Reno, Dealers in

## Family Groceries, Fresh Fruits,

**VEGETABLES,**

HAM, BACON, LARD, ETC.

Our stock is large, fresh and choice. Orders will receive prompt attention. Goods delivered to all parts of town free. Give us a call and try our goods and prices. jy16tf

**HENRY B. RULE,**

## The Real Estate and Insurance Agent

Scottish Union & National Insurance Company of Great Britain.
Home Insurance Company of New York.
German-American Insurance Company of New York.
National Assurance Company of Ireland.
Springfield Fire and Marine of Springfield, Mass.
Northern Assurance Company of London.
Norwich Union Fire Insurance Society of Norwich, Eng.
Fire Association of Philadelphia, Pa.
Sun Fire and Marine of San Francisco, Cal.
Phœnix Assurance Company of London, Eng.
American Fire Insurance Company of New York.
New Hampshire Insurance Company of Manchester.
Orient Insurance Company of Hartford, Ct.
Mutual Life Insurance Company of New York.
Pacific Mutual Life and Accident Insurance Company of San Francisco, Cal.

All Fire Insurance Policies Written on Day of Application.

**Property Bought and Sold on Commission; Property Rented; Rents Collected; Loans Negotiated.**

## Cheap Lands! Good Homes! Sure Investments!

Lands in any part of Nevada, and Lassen and Sierra Counties in California.

☞ CORNER COMMERCIAL ROW and SIERRA ST. Reno, Nev.

C. GULLING, President. GEO H. TAYLOR, Vice President.
WM. HENRY, Secretary. FIRST NATIONAL BANK, Treasurer.

## RENO MILL AND LUMBER CO.

WHOLESALE AND RETAIL DEALERS IN

## Rough and Dressed Lumber, Wood Turnings, Windows,

**Doors, Blinds, Mouldings, Pickets, Shingles and Packing Boxes,**

BEE MATERIAL OF ALL KINDS.

Wall Paper of Every Description.

**Builders' Hardware, Paints, Oils, Glass, Etc.**

**This Space Reserved for**

DIXON & BROTHER,

BUTCHERS.

**J. B. McCULLOUGH,**

## DRUGGIST and APOTHECARY

**Commmercial Row, Reno, Nevada.**

☞Prescriptions Carefully Prepared☜

FROM THE PUREST DRUGS ONLY.

An Elegant Assortment of Toilet Articles, Picture Frames, Wall Paper, Paints, Oils, Glass, Etc.

Agent for THE WHITE SEWING MACHINE.

## THE NEVADA CASH STORE

**Has Reopened With a Full Line of**

**Dress and Fancy Goods,**

**Carpets and Linoleums.**

S. EMRICH, Proprietor.

## WM. PINNIGER,

PHARMACIST,

**Corner Virginia St. and Commercial Row.**

**WILL SUPPLY YOU at bedrock prices**

The Purest Drugs,
The Freshest Medicines,
The Best Wines and Liquors for Medicinal Use,
The Choicest Perfumes, Toilet Articles, Soaps, Etc.,

AND

Will Personally Fill Your Prescriptions

**At the Lowest Possible Prices.**


NEWSPAPER ARCHIVE®

# NEVADA STATE JOURNAL.

PRICE OF DAILY JOURNAL.
FIFTEEN CENTS PER WEEK
Delivered by Carrier.

THURSDAY, NOVEMBER 9, 1893.



## Driving the Brain

at the expense of the Body. While we drive the brain we must build up the body. Exercise, pure air—foods that make healthy flesh—refreshing sleep—such are methods. When loss of flesh, strength and nerve become apparent your physician will doubtless tell you that the quickest builder of all three is

## Scott's Emulsion

of Cod Liver Oil, which not only creates flesh of and in itself, but stimulates the appetite for other foods.

Prepared by Scott & Bowne, N. Y. All druggists.


## TIME TABLES.

**Time of Arrival and Departure of Trains at Reno.**

| ARRIVES | TRAIN. | DEPARTS |
|---|---|---|
| | SOUTHERN PACIFIC. | |
| 9:20 p. m. | No. 1, Eastbound Express | 9:25 p. m. |
| 7:25 a. m. | No. 3, Eastbound fast mail | 7:35 a. m. |
| 8:30 a. m | No. 2, Westbound Express | 8:50 a. m. |
| 9:10 p. m. | No. 4, Westbound fast mail | 9:20 p. m. |
| | VIRGINIA & TRUCKEE. | |
| | No. 1, Virginia Express | 7:55 a. m. |
| 8:05 p. m. | No. 2, San Fran. Express | |
| | No. 3, Local Passenger | 1:45 p. m. |
| 11:40 a m. | No. 4, Local Passenger | |
| | N.-C.-O. RY. | |
| | Express and Freight | 8:30 a. m. |
| 4:30 p. m. | Express and Freight | |

**Time of Arrival and Departure of Mails at Reno.**

| MAIL | ARRIVES | CLOSES. |
|---|---|---|
| San Francisco, Sacramento and points in California and Oregon | 7:25 a. m.<br>9:20 p. m. | 8:00 a. m.<br>8:00 p. m. |
| Ogden, all Eastern points | 9:20 p. m. | 6:40 a. m. |
| Carson, Virginia and all Southern points | 8:05 p. m. | 6:40 a. m |
| Susanville and all points north | 4:45 p. m. | 8:00 a. m. |

Buffalo Meadows and Sheephead mail arrives every Wednesday at 4:45 P. M. and closes every Thursday at 8:00 A. M.

V. & T. locked pouch from Virginia and Carson arrives at 11:15 A. M.; mail for same closes at 1:30 P. M.

**Postoffice Hours:**

From 8:30 A. M. to 6 P. M. Sundays from 9 to 10 A. M.

### BREVITIES.

George Schaffer, the Truckee lumber king, is ill at his ranch near Reno.

James Bell, guard at the State Prison was down from Carson yesterday.

Sam Davis arrived from Carson last evening and continued on to San Francisco.

George Humphreys, the Sierra Valley cattleman, arrived last evening on the N-C-O.

Eddie Knapp of Hawthorne has entered the State University as a student.

Captain G. T. Harkness, a sea captain whose home is in Maine. is visiting M. E. Ward.

Fred Dangberg arrived last night from Carson Valley with a car-load of hogs to be shipped to San Francisco.

Theo. Winters came in last evening from Amedee with eighteen car-loads of sheep to be shipped to the San Francisco market.

United States Marshal Humphreys went up to Carson yesterday with a Chinaman charged with selling whisky to Indians.

U. S. District Attorney Whitcher arrived from the eastern part of the State yesterday and continued on to Virginia City.

W. C. Watson, Manager of the Carson Keeley Institute, and three patients passed through Reno yesterday from San Francisco.

Conductors George La Forge and S. H. Rocky, who were on the trains that collided last Sunday, were here yesterday attending the coroner's inquest.

Al Homes has been awarded the contract for plastering the Real Estate & Investment Co.'s new building on Virginia street. Mr. Holmes is a skilled workman.

M. Nathan, the popular clothier, is receiving his fall and winter stock of clothing. He sells, suits to suit the times, and none who deal with him go away dissatisfied.

The hoisting works at the Harmony mine, Nevada City, California, were burned yesterday morning. The night shift had just come to the surface and the day shift had not descended when the fire started, and no lives were lost.

The reserved space for Dixon & Bro's. new advertisement appears in this morning's JOURNAL. These young men may be termed Reno productions. Their energy, attention to business and fair dealing has placed them in the front rank in their line as business men. They have and should retain the confidence of the public.

Yesterday Coroner Brown received a message from a lady at Waterville, Me., asking for a description of Frank B. Small, one of the men killed in the railroad accident last Sunday, who she thought from the name might be her brother. Professor N. E. Wilson, who is acquainted with the Small family in Maine, says he is not the person the lady is inquiring about. The body will be held, however, until she is heard from again.

## PARADISE VALLEY NOTES.

**Political, Farming, Mining and School Matters.**

PARADISE VALLEY, Nev., Nov. 5, 1893.

EDITOR JOURNAL:—The silver purchase clause of the Sherman act has at last been repealed. Immediately after its passage Messrs. Carlisle and Cliney proceeded to the President's private office, where they were joined by Cleveland and Secretary Thurber, to express their joy and pleasure and congratulate each other that their lot had been cast in the kingdom of goldbugs. After gloating over their success we are told that President Cleveland, with a great flourish, took up a goose quil and affixed his autograph to the bill that seals the fate of the wheat raisers of the North-west, the cotton planters of the South and the silver miners of the Pacific Coast States and Territories. As soon as the fact was known silver dropped two cents an ounce and wheat two cents per bushel. Fortunately for the people of this valley, who depend entirely upon the production of silver and grain for their support, there are but a very few of the crafty old policital hacks who sing the praises of the prize ox of Lombard and Wall streets, and could they be compelled to tell the truth they would admit that if it were not for the sugar plums that hung at the entrance to the Postoffice and Surveyor General's office they would have been kicking their own posteriors into the ranks of the silver party long ago.

IMPROVEMENTS.

The new rollers and other improved machinery lately added to the Humboldt mills owned by Messrs. Schwartz and Stock of Paradise Valley, have proved a perfect success, the demand for the flour having increased at such a rate that the mills are running day and night in order to supply it.

Notwithstanding the great depression in all kinds of business caused by the degredation of silver our enterprising fellow citizens Baptista and Fergnone are still improving their town property. They have just completed the most commodious fire and frost proof store in the county extending the whole length of the Grange store. It has an arched roof and is built entirely of cut stone from the quarries on the Little Humboldt. Its architectural appearance is not only an ornament to the town, but it also shows that men of enterprise have abiding confidence in the future prosperity of our fertile valley.

MINING.

The Paradise quartz mill is now running on ore for Messrs. Maley and Maguire, lessees of the Bullion mine, who lately shipped a car-load of high grade ore to Salt Lake for reduction. They have also just completed the work of running a tunnel 500 feet in length in order to strike the present body of ore which we hope will prove a bonanza.

CROPS.

The grain crops lately harvested, although not as extensive as in some previous years, are of a better quality, and will command the highest market price as soon as outside buyers become acquainted with the facts.

The hay crop is one of the largest ever known in the valley and for rich, nutricious fattening qualities can not be excelled in this or any other county. Those who intend feeding beef cattle for the San Francisco market in the Spring will do well to examine for themselves before purchasing elsewhere.

The fruit crop, owing to the late frosts in the early part of the Summer, is later than usual but the quality is fairly good and the supply will be equal to the demand both at home and in outside camps.

SCHOOL MATTERS.

The new private school lately organized by the election of R. H. Schwartz, T. J. Bradshaw and David Abel as trustees, was opened on the 23d of last month under most favorable auspices. Mrs. William Wieghels and Miss Gertrude Abel kindly volunteered their services until the arrival of Professor W. C. Hancock of Battle Mountain, who will take charge of the school for the next eight months. The process of starting a new school may seem rather strange to outsiders, where there is a regularly organized public school, but the feelings of nine-tenths of the patrons of the public school were so unanimously against the management of the school that there was no other alternative, but to start a school, which we did, and it is in a most flourishing condition with fifty scholars in attendance and increasing every day, while the public school is dragging along with twenty-three scholars in attendance, and three teachers whose salaries amount to $250 per month, besides all the necessary expenses. We learn that the trustees of the new school contemplate making a demand upon the proper authorities for their portion of the public school fund.

### IN OLDEN TIMES

People overlooked the importance of permanently beneficial effects and were satisfied with transcient action, but now that it is generally known that Syrup of Figs will permanently cure habitual constipation, well-informed people will not buy other laxatives, which act for a time, but finally injure the system.

### Eyes and Ears Open

And you will see and hear many things to your advantage. With open eyes you cannot fail to see the advertisement of Simmons Liver Regulator, and with ears open you will constantly hear of the relief it gives millions who suffer with Indigestion, Dyspensia, Constipation or Billousness. A dose now and then and you'll not know anything about Malaria, that miserable, tired-out feeling.


Highest of all in Leavening Power.—Latest U. S. Gov't Report.

# Royal Baking Powder

ABSOLUTELY PURE


## FOURTH OF JULY FINANCES.

**Final Report of the Receipts and Expenses.**

*To the Citizens of Washoe County:*

As chairman of the committee having in charge the details connected with the celebration at Reno on the Fourth of July I submit the annexed receipts and disbursements, which shows the receipts to have been $3,973 50 and the disbursements $4,084 88, leaving $111 38 as an additional subscription on my personal account to make up the amount that that relic of olden times, H. H. Beck (who did not put up a cent), and his companions should have contributed to have maintained the honor and patriotism of the occasion and the county.

RECEIPTS.

| | |
|---|---|
| C C Powning | $100 00 |
| Reno Water, Land and Light Co | 100 00 |
| W O H Martin | 100 00 |
| M D Foley | 100 00 |
| Wieland Agency | 150 00 |
| Riverside Hotel | 50 00 |
| F G Newlands | 250 00 |
| First National Bank | 100 00 |
| Bank of Nevada | 100 00 |
| D Church | 75 00 |
| J G Kerth | 50 00 |
| John Sunderland | 50 00 |
| Spiro Francovich | 50 00 |
| A H Manning | 50 00 |
| H J Thyes | 50 00 |
| John Peterson | 50 00 |
| Charles J Frisch | 50 00 |
| Mrs P C Worley | 50 00 |
| Matson & Vorm | 50 00 |
| J J Becker | 50 00 |
| Abrahams Bros | 25 00 |
| P L Flanagan | 25 00 |
| Wm Pinniger | 25 00 |
| R Ryland | 25 00 |
| R Herz | 25 00 |
| J Godfrey | 25 00 |
| S Armanko | 25 00 |
| Berry & Novacovich | 25 00 |
| Lange & Schmitt | 25 00 |
| H Block | 25 00 |
| Reno GAZETTE | 25 00 |
| C W Mapes | 20 00 |
| G F Turritin | 20 00 |
| F Levy & Bro | 15 00 |
| J B McCullough | 20 00 |
| Palace Dry Goods House | 25 00 |
| S J Hodgkinson | 20 00 |
| Mrs E F Smith | 25 00 |
| C A Richardson | 25 00 |
| A Nelson | 10 00 |
| F Strasburg | 5 00 |
| Clauson & Gottschalk | 10 00 |
| Rhue & Middour | 10 00 |
| W F McLaughlin | 10 00 |
| J Teitelbaum | 5 00 |
| Henry Anderson | 10 00 |
| J J Quinn | 5 00 |
| D McKissick | 5 00 |
| D O'Keefe | 25 00 |
| Davis Cigar Store | 5 00 |
| Henry Rhue | 10 00 |
| R L Fulton | 25 50 |
| M Nathan | 10 00 |
| Poor Man's Clothing House | 10 00 |
| Joe Ziegler | 10 00 |
| A E Chaney | 20 00 |
| Wm Carter | 2 00 |
| John Michaels | 10 00 |
| C S Martin | 10 00 |
| T Tonnamichel | 25 00 |
| Coffin & Larcomb | 20 00 |
| R S Osburn | 10 00 |
| Graves & Stevens | 5 00 |
| T K Hymers | 20 00 |
| J A Fotheff | 10 00 |
| Journal | 25 00 |
| J N Evans | 10 00 |
| D C Wheeler | 10 00 |
| Theo Winters | 10 00 |
| Receipts from ball | $62 00 |
| Receipts from concert | 119 25 |
| John Belz | 10 00 |
| C J Brookins | 5 00 |
| John Sparks | 25 00 |
| J F Aitken | 25 00 |
| Gus Koppe | 4 75 |
| Washoe County | 1000 00 |
| To'al | $3,973 50 |

EXPENSES.

| | |
|---|---|
| W F & Co, expressage on posters | $ 3 50 |
| Virginia Chronicle, advertising | 25 00 |
| Carson Tribune, advertising | 10 00 |
| W F & Co, expressage | 6 55 |
| C H Doutrick, tickets balloon men | 20 10 |
| S P Co, freight on evergreen | 2 60 |
| Woodford Bros balloon | 80 00 |
| Wadsworth Dispatch | 12 00 |
| Liberal Hose Co, decoration | 20 00 |
| S P Co, transportation Veteran Guard | 7 3 00 |
| S P Co, freight on fireworks | 5 40 |
| J J Becker, bill posting, Carson | 2 00 |
| V Corsino, labor at Pavilion | 3 00 |
| Officers ball | 5 00 |
| Band Refreshment, ball | 5 00 |
| Johnson Sides, Indians | 40 00 |
| H S Crocker & Co, Printing | 40 00 |
| Battery A, salute | 125 00 |
| Goldstein & Co, floats | 424 00 |
| H P Lyons, evergreen and horses | 18 00 |
| Allen Kinkead, base ball | 100 00 |
| Captain Wiegand, Presidio band | 287 00 |
| Wm Morrill, evergreens | 27 50 |
| Mrs B F Layton, music | 40 00 |
| Concert expense | 20 00 |
| Veteran Guard, commissary | 50 00 |
| Abraham Bros, bunting, etc | 105 12 |
| Hasting's Cornet Band | 140 00 |
| H Rayner, drayage | 2 00 |
| W J Smith, bill posting, Eureka | 1 50 |
| Mrs P C Worley, Veteran Guard | 216 00 |
| Boy's band | 90 00 |
| T R Biggs decorating | 19 40 |
| R L Ayres, decorating | 17 50 |
| M Mitchell, labor at Pavilion | 3 30 |
| F Levy & Bros, decorations | 7 35 |
| Miss Cora Ferguson, ball music | 64 00 |
| Silver State Band | 150 00 |
| R Biroth, saddles | 10 00 |
| V & T R R, transportation of troops | 247 50 |
| Graves & Stevens, team | 10 00 |
| Jos McCormick, bill posting | 50 |
| W L Cox, bill posting | 1 50 |
| J B Jones, bill posting | 6 00 |
| Ed Piper, bill posting | 3 00 |
| W Rittinger, bill posting | 2 00 |
| Wm H Hamilton, bill posting | 5 00 |
| Burke Bros, labor and material | 5 00 |
| Wm Tell House, Presidio Band | 107 00 |
| GAZETTE, advertising and printing | 56 35 |
| T E Tippett, phonograph at concert | 7 50 |
| G E Holesworth, labor, etc | 10 50 |
| Riverside Hotel, Veteran Guard | 103 50 |
| J Godfrey, Veteran Guard, etc | 66 00 |
| J H Clark, decorating | 12 05 |
| R W Parry, teams and hay | 12 90 |
| E Seitz, watching | 8 00 |
| J F Aitken, draying, etc | 58 90 |
| Koppe, hauling | 19 75 |
| John Stone, labor | 2 00 |
| Nathan & De Young, fireworks | 200 00 |
| Journal, Advertising and Printing | 48 30 |
| Company C, entertaining | 100 65 |
| Sol Levy, Company C account | 11 75 |
| Wieland Brewery, Company C account | 17 00 |
| W O H Martin, tin cups | 1 50 |
| Mrs P C Worley, lunch Veteran Guard | 12 50 |
| Discount, County scrip | 7 00 |
| T K Hymers, teams | 20 00 |
| J A Fothoff, teams | 10 00 |
| Interest, overdraft Bank of Nevada | 9 63 |
| Total | $4,084 88 |

My thanks are due many citizens for aid and support, but particularly to Lieutenant J. M. Neall, who so successfully conducted all matters connected with the duties of grand marshal. Very respectfully,

C. C. POWNING.

## THE RAILROAD COLLISION.

**The Coroner's Jury Find It Was Caused by a Train Dispatcher Giving Wrong Orders.**

Yesterday Coroner Brown held an inquest on the bodies of some of the victims of last Sunday's railroad disaster. All the survivers of the terrible collision who were able to be present were in attendance as witnesses. Engineer D. W. Strong of the west-bound train, who was the only person on the front of that train who escaped death, Conductors Rocky and LaForge and Brakemen Hinkle and Rieves were examined and testified substantially to the facts as reported in the JOURNAL'S account of the accident.

SUPERINTENDENT WHITED

Of the Truckee Division stated that trains Nos. 7 and 10, those which collided, should have passed at Wadsworth, but No. 7, the east-bound train, was late and Train Dispatcher Mollen sent orders to No. 7 to meet No. 10 at Salvia. Train dispatcher's orders are repeated back from the offices to which they are sent to prevent mistakes. Mollen sent the order to Clarks and did not wait to have it repeated, but wrote out the order as he sent it and handed it to Conductor Rocky, who boarded his train and left the station. When the trains were due at Wadsworth and at Clarks Mollen discovered by examining his orders that he had written Clarks instead of Salvia in the order which he had given the conductor and engineer of No. 10. He then informed the Superintendent of his mistake, but it was too late. He immediately ordered wrecking trains from Wadsworth and Truckee to get ready, and also notified physicians, and when the news of the wreck reached him they left for the scene of the accident.

THE VERDICT.

STATE OF NEVADA,
County of Washoe.

*Before H. P. Brown, Coroner, in the matter of the inquisition upon the bodies of Frank B. Small, J. A. Williams, Geo. A. Trumbo and Leroy Morris, deceased:*

We, the undersigned jurors summoned to appear before H. P. Brown, the coroner of the county of Washoe, at the town of Reno, on the 8th day of November, 1893, to inquire into the cause of the death of four persons found in a railroad wreck on the Southern Pacific railroad track between the stations called Clarks and Silva, whose names are Frank B. Small, J. A. Williams, Geo. A. Trumbo and Leroy Morris, having been duly sworn according to law, and having made said inquisition after inspecting the bodies and hearing the testimony adduced, upon our oaths each and all of us do say that we find that the deceased were named Frank B. Small, J. A. Williams, Geo. A. Trumbo and Leroy Morris, whose ages or nativity we are unable to determine; that they came to their deaths in a railroad collision on the track of the Southern Pacific Co., in this county, on Sunday, November 5, 1893, between the stations called Clarks and Salvia, and we further find that the collision was caused by Train Dispatcher Wm. Mollen of the Southern Pacific Co. giving wrong orders.

P. H. MULCAHY,
D. W. CONNOR,
J. V. PEERS,
D. CHURICH,
S. H. CARPENTER,
S. JACOBS.

## ALLOTTING LANDS TO INDIANS.

**What the Red Men Say on the Subject.**

About twenty Washoe Indians assembled in Recorder Dungan's office Wednesday morning for the purpose of having land alloted them by U. S. Government Agent, Judge Arntzen. The Indians were represented by Captains Pete, Dick and Jim, who made long speeches in their own tongue, explaining the benefits of the law allotting them lands. Captain Dick, said he thought the land, such as the Government had to dispose of, was useless to them unless they were furnished with means to stock them, if agricultural lands, and if timber lands, teams, wagons and tools would be necessary to derive any immediate benefits from them. Finding no provision had been made for anything of this kind, they agreed to take the bare land, and several allotments were made.—*Genoa Courier.*

### Prof. W. O. Pearce.

Organ registration and manipulation taught thoroughly. Organ tuning and repairing a specialty. Special attention given to beginners on the piano. Leave orders at C. J. Brookins' music tore. sep6tf


# DR. PRICE'S Cream Baking Powder.

The only Pure Cream of Tartar Powder.—No Ammonia; No Alum.
Used in Millions of Homes—40 Years the Standard


## BREVITIES.

Col. Hardin, the cattle man, passed through Reno yesterday morning on his way to San Francisco.

The largest assortment of heating stoves, parlor stoves, cook stoves and ranges, crockery and lamps at panic prices at Lange & Schmitt's. *

M. V. Lancaster and W. J. Urton, prominent mining men of Tuscarora, arrived in Reno yesterday and left for San Francisco last night.

Superintendent Whited was up from Wadsworth yesterday attending the coroner's inquest on the four tramps killed in Sunday's collision.

J. W. Dorsey, formerly one of the law firm of Baker, Wines & Dorsey, arrived in Reno yesterday from San Francisco on legal business.

The factory of the Reno Mill & Lumber Company was started up again yesterday. It remained idle for a week while the boiler of the engine was overhauled and repaired.

D. W. Strong, engineer on engine 1539, who had a miraculous escape from death in the railroad accident Sunday, was in Reno yesterday attending the coroner's inquest as a witness.

The finance committee of the Midwinter Fair has more than a quarter of a million dollars on hand, which is more than enough to pay for the main buildings of the fair.

The Lyon county *Times* says H. M. Schooling of Smith Valley has shipped 1,000 pounds of honey to St. Louis. Honey is quoted in the St. Louis market at from 14 to 19 cents per pound and Nevada honey brings top figures.

Another carload of poultry from the Western States passed through yesterday for San Francisco. With wheat as cheap in Nevada as it is in Iowa this State ought to be able to export chickens and ducks enough to supply the San Francisco market.

White Pine is claiming the championship for cabbageheads. The *News* says: "Our friend, Pat Keelen of Spring Valley, sent to this office a few days ago five heads of cabbage that weighed 100 pounds. The largest head turned the scales at 25 pounds. Who can beat this?"

The people of Oregon will have two holidays this month. The Governor issued a proclamation designating the the fourth Thurday of the month for Thanksgiving, and the President subsequently issued one designating the fifth Thursday, which will be the last day of the month, for the same purpose.

The JOURNAL is indebted to Senator Stewart for four volumes of the report of the eleventh census. One of the volumes is a compendium of the eleventh census, part 1; another is the report of the mineral industries in the United States; a third is a report on wealth, debt and taxation, and the fourth is a report on population and resources of Alaska, all of which are valuable for reference.


After shaving or exposure to cold use Mystic Balm, 25 cents. Pinniger's, Virginia St.

*Mr. D. M. Flanders*

**"I had Typhoid Fever** Which left me with torpid liver and kidney trouble. I was a great sufferer. I took a bottle of Hood's Sarsaparilla and was restored to health and gained over four pounds in weight. It is the best blood purifier." D. M. FLANDERS, real estate agent, Portland, Oregon.

**Hood's Sarsaparilla Cures**

**Hood's Pills** cure constipation. Try a box.

## Columbia Cycles.

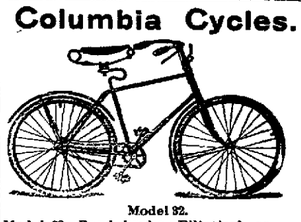

Model 32.

Model 32, Band brake, Elliptical or Round gear ..... $155 00
Model 31, Band brake, Elliptical or Round gear (ladies) ..... 155 00
Model 30, "Relay," 30-pound Roadster, Elliptical or Round gear ..... 155 00
Model 29, Celebrated Century, round gear ..... 135 00
Model 28, Ladies' Wheel, cushion tire ..... 115 00
Model 28, Ladies' Wheel, pneumatic tire ..... 130 00
Model 27, Gent's Wheel, cushion tire ..... 115 00
Model 27, Gent's Wheel, pneumatic tire ..... 130 00
Columbia Racer, 26 pounds ..... 160 00

Hartford cycles, with Columbia Pneumatic tire, Ladies or Gents ..... $105 00
Western Wheel Works line ..... $20 to $100 00
"Overland" Wheels, cushion tire ..... $90 00
"Overland" Wheels, pneumatic tire ..... $100 00

**The New Columbia Inner Tube Tire Furnished With all Columbia Wheels When Desired.**

Model 29.

RENO, Nevada. WILSON & LEWERS, Agents for Nevada. Send for catalogue.



PALACE DRY GOODS AND CARPET HOUSE.

# PALACE DRY GOODS AND CARPET HOUSE

**Special This Week!**

**50 pieces 24-inch wide INDIA SILKS in a large variety of colors, and black, also polka dots and stripes, at 37½ cents per yard, former price 50 cents.**

OUR STOCK OF LADIES' AND MISSES' JACKETS is the most complete and most reasonable in prices of any ever imported. Call and see them.

OUR STOCK OF DRESS GOODS, FANCY GOODS, etc., is complete.

*The Palace Dry Goods House*

Country Orders Receive Prompt and Careful Attention.

**"Fine and Reliable Goods Sold Cheap."**

HAVING succeeded to the business of J. C. HAGERMAN, on Virginia St., Reno, Nevada, I respectfully ask a share of the trade.

**W. P. McLAUGHLIN**

—A FULL LINE OF—

# FANCY and STAPLE GROCERIES

CONSTANTLY ON HAND

**Fresh Fruits and Vegetables a Specialty**

Any Sacramento
Or San Francisco
Price List Duplicated,

**With Freight Added, for Cash, or on 30 Days Approved Acceptance.**

Country Produce. at Market Price, Taken in Exchange for Goods.

**W. P. McLAUGHLIN.**

A GOOD TIME NOW to make your purchases. A well-filled larder gives contentment to the possessor.

ELGIN WATCHES.

Diamonds, Watches and Jewelry at Lowest Prices.

Perfect Satisfaction Guaranteed in Repairing of Fine Watches, Etc.

# H. FREDRICK,

JEWELER,

RENO, - - - - - - NEVADA.

# R. HERZ,

# The Reno Jeweler,

—CARRIES—

The Best Line of Watches,

DIAMONDS,

JEWELRY and

SILVERWARE

At Uniform Low Prices.

—WE ARE DOING MORE

Watch Repairing, Engraving and Diamond Setting

THAN ANY HOUSE IN THE STATE.

# W. O. H. MARTIN,

Hardware,

Groceries,

Provisions,

CROCKERY AND GLASSWARE.

AGRICULTURAL IMPLEMENTS AND MACHINE EXTRAS.


NEWSPAPERARCHIVE®

# "German Syrup"

## For Coughs & Colds.

John F. Jones, Edom, Tex., writes: I have used German Syrup for the past six years, for Sore Throat, Cough, Colds, Pains in the Chest and Lungs, and let me say to anyone wanting such a medicine—German Syrup is the best.

B.W. Baldwin Carnesville, Tenn., writes: I have used your German Syrup in my family, and find it the best medicine I ever tried for coughs and colds. I recommend it to everyone for these troubles.

R. Schmalhausen, Druggist, of Charleston, Ill., writes: After trying scores of prescriptions and preparations I had on my files and shelves, without relief for a very severe cold, which had settled on my lungs, I tried your German Syrup. It gave me immediate relief and a permanent cure.

G. G. GREEN, Sole Manufacturer,
Woodbury, New Jersey, U. S. A.


## PROFESSIONAL CARDS.


### DR. E. C. PHELPS.

DENTIST—OFFICE IN BANK OF NEVADA'S new building, Reno, Nev.

All operations in MODERN DENTISTRY skillfully executed at reasonable rates and satisfaction guaranteed.

*** OFFICE HOURS—9 A. M. to 5 P. M.

### DRS. PHILLIPS & PHILLIPS

PHYSICIANS AND SURGEONS.

OFFICE—New Nevada Bank Building, Rooms 3, 4 and 5.

DR. W. A. PHILLIPS—Office hours, 8 to 10 A. M and 1 to 3 P. M. Residence, Corner Sierra and First streets.

DR. P. T. PHILLIPS—Office hours, 10 to 12 M., 3 to 4 and 7 to 8 P. M. Residence, West street, second house north of railroad.

### BENJAMIN F. CURLER,

ATTORNEY-AT-LAW.

DISTRICT ATTORNEY
—OF—
WASHOE COUNTY.

OFFICE AT COURTHOUSE.

### WM. WEBSTER,

ATTORNEY-AT-LAW.

RENO, NEVADA.

OFFICE—First National Bank Building, upstairs. jan1

### T. K. STEWART.

SURVEYOR AND CIVIL ENGINEER.

UNITED STATES MINERAL DEPUTY.

OFFICE—Virginia street, Reno, Nev. jan1

### DR. H. H. HOGAN,

PHYSICIAN AND SURGEON.

Office hours from 9 A. M. to 5 P. M. daily. Office and residence on Center street, near First, Reno, Nevada jy10tf

### H. L. FISH,

NOTARY PUBLIC AND CONVEYANCER.

Deeds and other papers drawn and acknowledgments taken at reasonable rates.

OFFICE—In First National Bank.

### F. M. PAYNE,

PIONEER HOUSE MOVER.
Twenty years' experience in Nevada.

Will attend to orders from outside towns. References from Carson, Hawthorne, Wadsworth, Amedee and other places. Office: West street. P. O. Box 176. Reno, Nevada. apr293

### ROBT. M. CLARKE,

ATTORNEY-AT-LAW.

RENO OFFICE—Virginia street, in Powning's new building.

### D. W. RULISON, D. D. S.

DENTIST—Graduate of the College of Dentistry, University of California, formerly with and successor to Dr. Mayo A. Greenlaw. Parlors in Powning Building, Virginia street. Office hours from 9 A. M. until 5 P. M. Nitrous Oxide Gas administered for the painless extraction of teeth. All operations in dentistry skillfully performed and satisfaction guaranteed. apl6tf

### CHAS. A. JONES,

ATTORNEY-AT-LAW.

RENO, NEVADA.

aug8-91tf

### DENTISTRY.

DR. H. A. FREDRICK, FORMERLY of Virginia City, graduate of the Leipsig and Berlin Dental Colleges, has permanently located in Reno, and can be found at his dental parlors,
FIRST NATIONAL BANK BUILDING,
ROOMS 13 AND 14.

Dr. Fredrick has a complete outfit of the latest improved instruments, and will guarantee to do nothing but the best of work. je17

### H. B. MAXSON, C. E

UNITED STATES DEPUTY MINERAL Surveyor for Arizona and Nevada.

OFFICE—Courthouse, Reno, Nev. my1tf

### C. A. NORCROSS.,

NOTARY PUBLIC AND TYPEWRITER.

Office with Baker, Wines & Dorsey, First National Bank Building. Typewriting done at reasonable rates. jy18tf

### THOS. E. HAYDON,

ATTORNEY-AT-LAW.

OFFICE—Powning's building.


### And the Innocent Looking Stranger Landed With Both Feet.

A man of unsophisticated appearance, who seemed to be a stranger in a strange land, sauntered into a down town poolroom and stared at the blackboard in open mouthed wonder. One of the smart young men who hang about the place began to "guy" the stranger and had, as he thought, a great deal of fun. Some of the attaches were also greatly amused, and when the innocent looking visitor asked for an explanation of the lettering of the board it was given with a great deal of gusto.

"What does that mean?" he asked, pointing a not overly clean finger.

"That's the name of the horse that's in the race. It's Lester."

"That horse is running on the track somewhere, is he?"

"Oh, yes," interposed the smart young man, "and he is a dead sure winner too."

"What do those figures mean?"

"They are odds."

"Odds?"

"Yes. See, if you bet $1, you get $2 back."

"Jimminity! Is that the way you do business here?"

"Oh, yes. It's just like finding money here."

"Of course if the horse don't win the race I lose my dollar?"

"Cert."

"Cert?"

"Why, cert. It's an airtight cinch."

"What's that?"

"I mean that you will be sure to win your money. I wouldn't be afraid to risk $5 anyhow. Have you got that much?"

"I guess I could get it. Who takes the money here?"

He was directed to the cashier and remarked:

"I want to bet that Lester wins that race."

"All right—2 to 1."

"I guess I'll take about $200 worth."

The cashier looked surprised, but said nothing. He was too old in the business to say anything of a startling nature.

The innocent looking stranger went back and looked at the board for a few minutes.

"Well, if I can win $200 I might as well double it," and he planked down $200 more.

By this time the sports present began to open their eyes, and the house grew suspicious. The odds were reduced to 8 to 5, and $100 more was all the stranger could place. The race was run, and Lester was the winner. The innocent appearing stranger handed up his tickets and demanded $1,210. There was not that much money in the box, and the proprietor dashed through a back alley to a bank and got it. The stranger wadded it up, carelessly shoved it into his pocket and walked out.—Indianapolis News.

### A Persistent Counsel.

Mr. Oswald has the reputation of being the "hardest fighter" at the bar. Various stories illustrative of his persistency have recently appeared in the papers, but I have not seen the following, which is perhaps the best: Mr. Oswald was arguing a case in the court of appeal at great length. Already the court had intimated pretty clearly that it had heard enough, but Mr. Oswald had treated these intimations in his usual manner and went on raising point after point.

"Really," at last one of the lord justices remonstrated, "really, Mr. Oswald, if you intended to rely on these points, you should have raised them in the court below."

"So I did, my lord," replied Mr. Oswald, "but their lordships stopped me."

"They stopped you, did they?" inquired Lord Esher eagerly. "How did they do it?"—London Truth.

### Origin of the Fan.

The following Chinese legend accounts for the invention of the fan in a rather ingenious fashion: "The beautiful Kan Si, daughter of a powerful mandarin, was assisting at the feast of lanterns, when she became overpowered by the heat. She was compelled to take off her mask. But as it was illegal to expose her face she held her mask before it and gently fluttered it to cool herself. The court ladies present noticed it, and in an instant 100 other hands were waving their masks. This was the birth of the fan, which today takes the place of the mask in China."—New York World.

### An Improbable Yarn.

"One of my ancestors won a battle during the crusades by his skill in handling his artillery," said the baron.

"But my dear baron," said his friend, "at the time of the crusade gunpowder had not yet been discovered."

"I know that as well as you do, and so did my ancestors."

"How did he win the battle, then?"

"He brought his artillery to bear on the Saracens, and the stupid fools, seeing the guns, supposed that powder had at last been discovered, and fled in dismay."—St. Louis Post-Dispatch.

### Algiers Has a Stream of Natural Ink.

In Algiers there is a small stream which the chemistry of nature has converted into real ink. It is formed by the union of two rivulets, one of which is very strongly impregnated with iron, while the other, meandering through a peat marsh, imbibes gallic acid, another ingredient in the formation of ink. Letters and manuscript matter are satisfactorily written with this singular natural compound of iron and gallic acid.—Exchange.

### Quick, but Seldom.

Mrs. Watts—Goodness! Aren't you afraid you will ruin your digestion by eating at so rapid a rate? You ought to eat more slowly.

Hungry Higgins—I may not eat slow, mum, but I eat mighty seldom.—Indianapolis Journal.

### His Forte.

Hill—MacShorte has sold a poem to Scribbler's entitled "Ode to a Fair Lady."

Hulls—Has he? Well, he is more competent to write verses entitled "Owed to a Landlady."—London Tit-Bits.


Children Cry for Pitcher's Castoria.

WOOD FOR SALE.

Four-foot Wood Delivered for $5.00 a Cord.

Cosmopolitan Saloon, Franklin's Cigar Store

# BALD HEADS!

What is the condition of your? Is your hair dry, harsh, brittle? Does it split at the ends? Has it a lifeless appearance? Does it fall out when combed or brushed? Is it full of dandruff? Does your scalp itch? Is it dry or in a heated condition? If these are some of your symptoms be warned in time or you will become bald.

## Skookum Root Hair Grower

is what you need. Its production is not an accident, but the result of scientific research. Knowledge of the diseases of the hair and scalp led to the discovery of how to treat them. "Skookum" contains neither minerals nor oils. It is not a Dye, but a delightfully cooling and refreshing Tonic. By stimulating the follicles, it stops falling hair, cures dandruff and grows hair on bald heads.

Keep the scalp clean, healthy, and free from irritating eruptions by the use of Skookum Skin Soap. It destroys parasitic insects, which feed on and destroy the hair.

If your druggist cannot supply you send direct to us, and we will forward prepaid, on receipt of price. Grower, $1.00 per bottle; 6 for $5.00. Soap, 50c. per jar; 6 for $2.50.

TRADE MARK Registered.

THE SKOOKUM ROOT HAIR GROWER CO.,
57 South Fifth Avenue, New York, N. Y.



# Nevada State Journal

PUBLISHED

DAILY AND WEEKLY.

## All the Latest Telegraphic and Local News

| | |
|---|---|
| Daily by mail, one year | $6 00 |
| Daily by mail, six months | 3 00 |
| Daily by carrier, per week | 15 |
| Weekly by mail, one year | 2 00 |
| Weekly by mail, six months | 1 00 |



## THE JOURNAL JOB OFFICE

IS PREPARED TO DO ALL KINDS OF

# JOB PRINTING

Promptly and Neatly

AT THE VERY LOWEST PRICES

CONSISTENT WITH FIRST-CLASS WORK.

# State Line Mills.

## Clear and Common Lumber, Lathe, Shingles,

WOOD AND POSTS.

Address S. A. HAMLIN, Reno, Nevada, or Marmol, Nevada.

# Leading Boot and Shoemaker

—OF RENO. DEALER IN—

# BOOTS & SHOES

The Cheapest House in Town

ALL WORK DONE IN A WORKMANLIKE MANNER.

*H. F. PAVOLA.*

Nextdoor to Berry & Novacovich's Store, Commercial Row Reno, Nev


### Appropriate.

One day while his apparatus for deep sea soundings, by means of steel pianoforte wire, was being constructed, Lord Kelvin entered Mr. White's shop in Glasgow along with the great Dr. Joule, celebrated for his determination of the mechanical equivalent of heat. Joule's attention was called to a built up pianoforte wire lying in the shop, and he asked what it was for. He listened intently for "sounding purposes." "What note?" innocently inquired Joule and was promptly answered, "The deep C."—Argonaut.

### An Explanation.

Teacher—"For men must work, and women must weep." What is the meaning of that line, Tommy Figg?

Tommy—It means that men has to work to get money, and then the women has to cry before the men will divide with 'em.—Indianapolis Journal.

### Raphael.

Raphael experienced temptations to suicide. He himself says: "I tied the fisherman's cords which I found in the boat eight times around her body and mine, tightly as in a winding sheet. I raised her in my arms, which I had kept free in order to precipitate her with me into the waves. * * * At the moment I was to leap to be swallowed forever with her, I felt her pallid head turn upon my shoulder like a dead weight and the body sink down upon my knees."—New York Times.


IT IS NOT what we say but what Hood's Sarsaparilla does that tells the story of its merit. When in need of medicine remember HOOD'S CURES


### The Birth of the Opal.

There is a beautiful little story told about the opal, the delicate stone which you have no doubt seen in rings and bracelets. The story is that the opal was long ago promised to anybody who could discover it. It by hidden away, so the old fairies tell us, and to say, at the place "where the sunlight and the moonlight joined each other," and whoever could find that spot would be rewarded by a quantity of large, beautiful opals. After a long search for the place "where the sunlight and moonlight joined each other, the place was found by a Spanish traveler, who followed up the rays of the setting sun, and when he had reached the end of the last ray he waited until the moonbeams shone upon the earth and there he found the opals. They are said to be very lucky stones for those who are born in the fall of the year and very unlucky for those born in the spring. Of course it is only a saying that these are lucky or unlucky, but the rest of the story is true, as you will believe if you look in the heart of an opal and see the pink tints of the sun and the blue rays of the moon nestling in the middle of it.—Cincinnati Enquirer.

### Trees in Japan Sacred to the Gods.

Near every temple in Japan are certain trees which are supposed to be peculiarly loved by the gods and to be sacred to them. Any one injuring or causing to be injured one of them will bring down the wrath of the "kami" or god whose particular property it is. If the trees be injured in the name of any one, the kami avenges himself on that person instead. So when a girl finds that a swain's love has cooled and she thinks revenge would be sweet, she makes a straw man and calls it by his name. If she is very revengeful, she may also make one of her hated rival. At 2 o'clock at night (called the hour of the bull) she rises and clad in a white nightdress only, with high clogs on her feet, her hair hanging loose and crowned with an iron tripod, on which three lighted candles are held, she proceeds to the shrine of the patron god of the family—and the rest of the world.


### The Weakest Spot

In your whole system is, perhaps your liver. If that doesn't do its work of purifying the blood, more troubles come from it than you can remember.

Dr. Pierce's Golden Medical Discovery acts upon this weak spot as nothing else can. It rouses it up to healthy, natural action. By thoroughly purifying the blood, it reaches, builds up and invigorates every part of the system.

For all diseases that depend on the liver or the blood—dyspepsia, Indigestion, biliousness; every form of scrofula, even consumption (or lung-scrofula) in its earlier stages; and the most stubborn skin and scalp diseases, the Discovery is the only remedy so unfailing and effective that it can be guaranteed.

If it doesn't benefit or cure you have your money back.

### SICK CATTLE,

DO YOU HAVE ANY? IF SO TRY

B. A. LEAK, Veterinary Surgeon,

Office at Golden Eagle Hotel, Reno, Nevada. After twenty-three years' experience with

ANTHRAH, BLACK LEG, BLACK TONGUE, TEXAS FEVER, and BLOODY MURRAIN,

I am able to treat them. No Cure no Pay in the first stage of the disease. an20tfd&w

### RUHE & MIDDOUR,

WHOLESALE & RETAIL DEALERS IN

BEEF,

Mutton, Pork, Sausages, Veal, Etc.

Meat delivered to all parts of the city. SHOP—Commercial Row, Reno, Nevada.

### NOTICE.

JOHNNIE HUNTER left the State Orphan's Home at Carson about the 13th of last month. He is of light complexion, blue eyes and is about 14 years old. Is believed to be working at some ranch near Reno. Anyone knowing the boy's whereabouts will confer a favor by writing his mother, Mrs. Lizzie Foster, at Pioche, Nevada. oct29w2

### ALFRED NELSON,

Dealer in Imported and Domestic

GIGARS AND TOBACCO,

Ino General Assortment of Hats, Gloves and Men's Underwear, And a Large and Well Selected Line of

CUTLERY AND NOTIONS.

West Side of Virginia St. Reno, Nev.

A Marble Sidewalk Marks the Store jan18

# VIGOR OF MEN

Easily, Quickly, Permanently Restored.

WEAKNESS, NERVOUSNESS, DEBILITY,

and all the train of evils from early error or later excesses, the results of overwork, sickness, worry, etc. Full strength, development and tone given to every organ and portion of the body. Simple, natural methods. Immediate improvement seen. Failure impossible. 2,000 references. Book, explanation and proofs mailed (sealed) free.

ERIE MEDICAL CO.
BUFFALO, N. Y.


## SOCIETIES

### F. & A. M.

RENO LODGE No. 13, F. & A. M., MEETS at Masonic Hall, Reno, Nevada, on the second Saturday of each month. All sojourning brethren are respectfully invited to attend.
S. M JAMISON,
jy12tf Secretary.

### A. O. U. W.

NEVADA LODGE, NO. 5, A. O. U. W., meets every Tuesday night at 7 30 o'clock in Masonic Hall. Visiting brothers cordially invited to attend.
E. L. SEITZ, M. W.
B. C. SHEARER, Recorder. aug28m

### Amity Lodge, No. 8, K. of P.

THE REGULAR MEETINGS OF AMITY Lodge, No. 8, K. of P., Knights of Pythias are held in Masonic Hall every Friday evening commencing at 8 o'clock sharp. All knights in good standing are fraternally invited to attend. By order of the Chyncellor Commander.
S. J. HODGKINSON,
oct29tf K. of R. & S.

### Truckee Lodge, No., 14. I. O. O. F.

TRUCKEE LODGE, NO. 14, I. O. O. F., meet in their new hall west side Sierra St. near the Golden Eagle Hotel, Reno, Nevada, every Wednesday evening at 8 o'clock. Punctual attendance of members is requested. Visiting members in good standing are cordially invited to attend.
JOHN ARMSTRONG, N. G.
JOHN BOWMAN, Secretary.


# PALACE BAKERY

East side Virginia Street.

Fresh, Wholesome Cakes, Pies and Bread Constantly on Hand.

ICE CREAM SODA AND ICE CREAM
At All Hours.

Fresh Candy and Nuts.
Wedding Cakes a Specialty.
Toys and Fancy Articles.
Goods delivered free to any part of the city.
JOHN PETERSON, Proprietor.

### C. J. BROOKINS'

VARIETY STORE.

PIANOS, ORGANS,

Toys, Sheet Music, Yankee Notions,

Books, Stationery, Cutlery, Cigars, Tobacco, Pipes, Etc.

Commercial Row, opposite Railroad Depot

### FOR SALE OR RENT.

TWO CATTLE RANGES—ONE SITUATED in Modoc county on the South Fork of Pit river and its tributaries, and the other near Painter Flat and generally known as Hole-in-the-Ground range, in Lassen county, Cal., and Washoe county, Nev.—both having excellent grazing lands and an abundance of water for stock uses and purposes. For terms apply to or address JACOB McKISSICK, Or, Long Valley, Cal
WILLIAM WEBSTER, Reno, Nev 3-3tf

### DIXON BROTHERS.

WHOLESALE AND RETAIL BUTCHERS.

Fresh Beef, Pork, Mutton, Veal, Sausage Constantly on Hand.

HAM, BACON AND DRIED BEEF.

SHOP—Corner Commercial Row and Sierra Street, Reno, Nevada.

### M. J. CURTIS,

ARCHITECT AND BUILDER,
RENO, NEVADA.

Plans Furnished and Estimates Given.

Residence and place of business—Corner of First and Stevenson streets, Reno, Nev. ja1

### RENO LIVERY AND FEED STABLE

Opposite the R. R. Depot, Reno

J. A. POTHOFF, PROPRIETOR.

Horses, Buggies and Saddle Horses

—TO LET.—

Best Turnouts Constantly on Hand

Horses Boarded by the Day, Week or Month

### THE ARCADE SALOON,

S. ARMANKO Proprietor

Finest Wines, Liquors and Cigars.

Commercial Row, Reno

J. H. CLARK, J. COHN.

### COHN & CLARK,

OPPOSITE THE BANK OF NEVADA.

BUYERS AND DEALERS IN NEW AND second hand goods, and all classes of merchandise. Money loaned on collateral. Old gold and silver bought. Tailoring, cleaning and repairing neatly done at short notice. A full line of misfit clothing, also a full line of gentlemen's shoes constantly on hand. se2tf

### ANDREW PATTERSON,

BUILDER, ARCHITECT * * * * * * AND CONTRACTOR.
RENO, NEVADA.

Plans for buildings and estimates of cost furnished. Contracts taken for any size or style building.

Orders left at A. Nelson's cigar store will receive prompt attention. jy20tf

### G. E. HOLESWORTH,

ARCHITECT AND BUILDER,
RENO, NEVADA.

Plans Furnished and Estimates Made
AGENT FOR STEEL ROOFING.

Residence and place of business—Corner of First and Virginia streets. ap2


## MISCELLANEOUS.

### TREASURER'S REPORT.

RENO, Nev., September 30, 1893

To the Hon. Board of County Commissioners, for Washoe county, Nevada:

I herewith submit my report as County Treasurer of said county for the quarter ending Sept 30, 1893, as follows:

Balance on hand July 1, 1893 ..... $22,557

RECEIPTS.

| | |
|---|---|
| Received during month of July 1893 | $14,280 60 |
| " " " Aug. " | 3,254 86 |
| " " " July " | 3,018 78 |
| Total receipts for quarter | $20,554 24 |
| Total | $43,111 27 |

DISBURSEMENTS.

| | |
|---|---|
| Disbursements for month of July 1893 | $ 4,978 72 |
| " " " Aug 1893 | 8,500 12 |
| " " " Sept., 1893 | 6,124 45 |
| Total disbursements for quarter | $19,604 29 |
| Balance on hand Sept 30, 1893 | $23,506 98 |

In the following funds, viz:

| | |
|---|---|
| State | $1,264 42 |
| Officers' Salary | 239 14 |
| General | 4 38 |
| Contingent | 100 97 |
| Indigent sick | 292 49 |
| General Road | 1,151 12 |
| Agricultural Society | 874 49 |
| Judges' Salary | 846 25 |
| Reno School Redemption | 30 81 |
| Reno Incorporation | 354 15 |
| Reno Park | 12 87 |
| State University bonds | 51 61 |
| Wadsworth Fire bonds | 6 99 |
| Wadsworth Fire Department | 48 82 |
| General School | 249 26 |
| School District No 1 Franktown | 128 06 |
| do do do 3, Washoe | 391 73 |
| do do do 5, Mill Station | 212 91 |
| do do do 6, Glendale | 723 65 |
| do do do 7, Verdi | 930 06 |
| do do do 9, Huffakers | 445 45 |
| do do do 10, Reno | 17,049 65 |
| do do do 11, Wadsworth | 1,108 22 |
| do do do 13, Browns | 300 81 |
| do do do 14, North Truckee | 665 68 |
| do do do 15, Peavine | 360 04 |
| do do do 16, Winnemucca | 22 84 |
| do do do 17, Pyramid | 344 93 |
| do do do 18, Spanish Springs | 398 02 |
| do do do 19, Anderson | 201 63 |
| do do do 20, Red Rock | 187 10 |
| do do do 21, Bonhams | 112 06 |
| do do do 22, Laughtons | 420 81 |
| do do do 23, Clarks | 88 29 |
| do do do 25, Buffalo | 89 83 |
| Total | $23,506 98 |

D. B. BOYD, County Treasurer

### COUNTY AUDITOR'S REPORT.

AUDITOR'S OFFICE, WASHOE CO., NEV., RENO, October 5, 1893.

To the Board of Commissioners of Washoe County, Nevada

In accordance with law I submit my statement of the financial condition of Washoe county for the quarter ending September 30, 1893:

Cash in Treasury June 30, 1893 ....$22,557 03

RECEIPTS

| | |
|---|---|
| Fees from county officers | $1,048 42 |
| Sale Wadsworth Fire Bonds | 5,060 00 |
| School money from State | 6,151 08 |
| Gaming licenses | 1,304 75 |
| County licenses | 2,904 75 |
| Town and tags licenses | 877 82 |
| Per prop Collections 1893 | 2,372 24 |
| Poll tax Collections | 1,359 45 |
| Penal Fines, Justices | 24 00 |
| Delinquent tax, 1892 | 4 72 |
| Returned by Bancroft Co | 22 00 |
| | $20,554 24 |
| Total | $43,111 27 |

EXPENDITURES

| | |
|---|---|
| Nevada State fund | $ 87 50 |
| Salary fund | 3,217 24 |
| Contingent fund | 84 90 |
| Indigent sick fund | 81 35 |
| General road fund | 120 00 |
| Agricultural bonds | 180 90 |
| Judges salary fund | 856 88 |
| Reno school bonds | 400 00 |
| Reno Incorporation fund | 4,542 94 |
| Reno park fund | 44 62 |
| Wadsworth fire bonds | 5,024 68 |
| General school | 34 28 |
| School District No. 1 | 107 68 |
| do do do 3 | 44 00 |
| do do do 6 | 31 59 |
| do do do 7 | 296 84 |
| do do do 9 | 142 12 |
| do do do 10 | 3,023 05 |
| do do do 11 | 735 25 |
| do do do 13 | 18 00 |
| do do do 14 | 273 50 |
| do do do 16 | 64 00 |
| do do do 18 | 5 25 |
| do do do 19 | 162 10 |
| do do do 21 | 20 65 |
| | $19,604 29 |
| Cash in Treasury Sept. 30, 1893 | $23,506 98 |

LIABILITIES

| | |
|---|---|
| Bridge bonds | $4,000 00 |
| Agricultural bonds | 6,000 00 |
| Audited claims on Salary fund | 125 00 |
| Claims on General fund | 8,234 61 |
| " " Contingent fund | 1,168 99 |
| " " Indigent sick fund | 2,386 42 |
| " " General road fund | 15,836 19 |
| Reno Incorporation fund | 14 18 |
| " " Reno Park fund | 125 00 |
| Claims on School District No 23 fund | 70 00 |
| | $37,878 39 |

Respectfully
JNO. B WILLIAMS,
Co. Auditor


### OPERA HOUSE

# Livery and Feed Stable.

All Kinds Of Rigs Rented at Most Reasonable Rates.

Horses Boarded by the Day, Week or Month.

WM. CARTER, Proprietor.
sep2tf

### T. K. HYMERS,

TRUCKEE LIVERY, FEED AND SALE STABLE.

Sierrt Street, Reno, Nevada.

Horses, Buggies and Saddle Horses

—TO LET—

And Horses Boarded by the Day, Week or month at Terms to Suit the Times.

I have also a large hay yard with good stables. Also corals well watered for loose stock. HEARSE TO LET.

### VIAVI.

Main Office at Mrs. B. E. Hunter's

Also For Sale At

Miss L. F. Sheldon's Art Rooms

Also of the Local Agents.

I would be pleased to answer all questions, either personally or by letter, regarding the many diseases which VIAVI CURES.
MRS. B. E. HUNTER.
jy28tf

### R. C. LEEPER,

Sierra Street, next to Lake's Blacksmith Shop
Manufacturer of and Dealer in

HARNESS, CHAPARRERAS, SADDLES, WHIPS, BRIDLES, COLLARS, Buggy Robes, Saddlery Ware, Etc.

Repairing promptly attended to.


NEWSPAPER ARCHIVE®